

All rear windows will be matching design and size aligned with the rear windows on the lower level.

Proposing a dormer loft adding roof volume:  
width: 6.62m X  
Depth: 3.19m  
Height: 2.2m = 46.46 Sq3

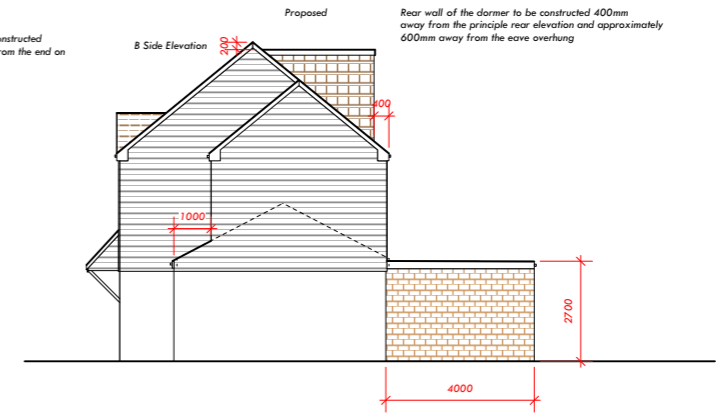
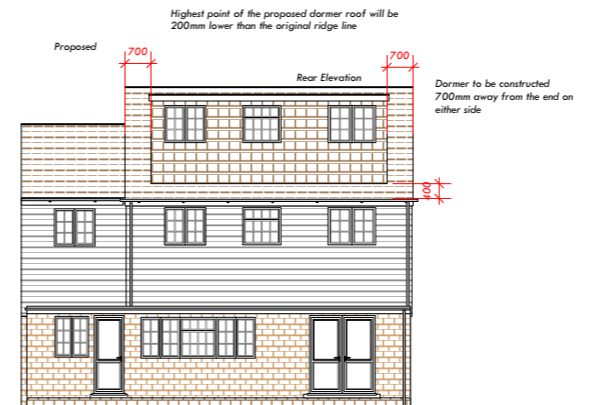
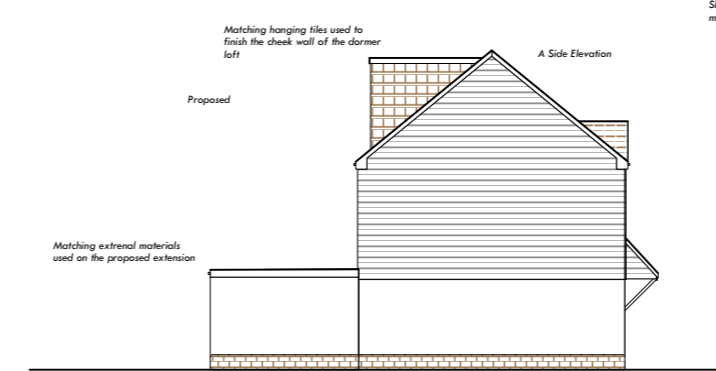
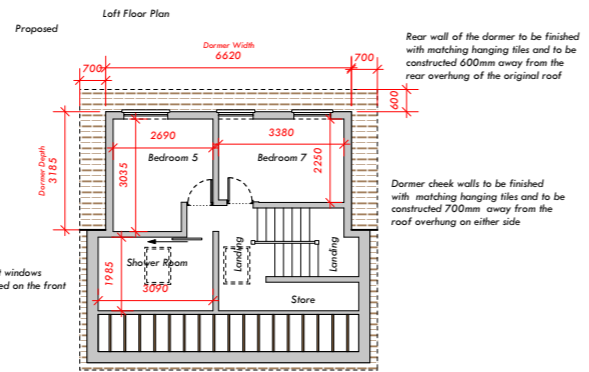

**Newham Double Storey and Dormer Loft Plans**

Please note that before building works Commence, it is the responsibility of builders or owner to serve party wall notices to all neighbors.

Dimensions  
All dimensions to be checked on site. Contractor to check site thoroughly before work starts and report any discrepancies.

Dimensions stated are for guidance only. Contractor to verify all boundary positions and dimensions on site prior to commencing any work, making workshop drawings or buying any materials.

Note: simple dimension check of the site has been conducted in order to prepare this scale drawing. Proposed designs have been provided by the client and final designs on this drawing have been approved by the client.

No site supervision is implied or undertaken unless otherwise separately arranged. The drawing does not indicate the extent of any excavation works and the contractor is to determine this prior to submitting a quotation for the work or commencing any works. The drawing does not indicate or imply the structural condition of the existing property. The drawings have been prepared for assistance in the preparation of details for planning purposes only. No check dimensions have been taken.

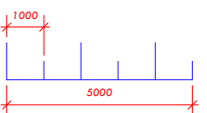

**Stylish Interiors & Architecture**  
020 8552 3999 07947444103  
info@style-ish.org.uk

Project:	Newham
Drawing Title:	Double Side & Loft
Drawing Number:	01 of 01
Scale:	1:100
Date:	06/03/2017
Client:	



www.style-ish.org.uk



**HOUSEHOLDER APPLICATION FOR PLANNING PERMISSION FOR WORKS OR EXTENSION TO  
A DWELLING**

**Town and Country Planning Act 1990 (as amended)  
Town and Country Planning (Development Management Procedure) (England) Order 2015**

**APPLICANT:**

**AGENT:**

Mr Shaik Hussain  
Stylish Interiors & Architecture  
37A  
St Antonys Road  
London  
e79qa

---

**Part I - Particulars of Application**

---

**APPLICATION NO:** 17/00774/HH      **DATE OF APPLICATION:** 13th March 2017

**PROPOSAL:** Double storey rear and side extension, loft conversion with rear dormer and the change of use from garage into a habitable room.

**LOCATION:**